

- DATE: 10/10/01
- C. Plan work & minor revs 10/10/01
  - D. Reception desk revised 24/10/01
  - E. Layout generally revised 19/11/01
  - F. Reception desk & reception counter revised 19/11/01
  - G. All dimensions & construction related items 02/11/01
  - H. Reception desk & reception counter revised 28/11/01
  - I. Treatment 1 r.m. & Creche re-sit 28/11/01
  - J. Dls, change raised & columns added 15/02/02
  - K. Dls, change raised & Levels added 24.01.02
  - L. Male & Female Changing revisped over 11.02.02

**Wall Construction Legend**

- 100 High density concrete blockwork, wall thickness as indicated on plan.
- 122 Metal studwork partition, 100mm overall thickness, 46mm metal stud, plasterboard both sides, all joints & edges to be taped & jointed with 50mm mineral wool quilt internally. See stud detail tag for further info.
- 200 Metal studwork partition, 120mm overall thickness, 70mm metal stud, with 2 layers of tapered edge plasterboard both sides, all joints & edges to be taped & jointed with 50mm mineral wool quilt internally. See stud detail tag for further info.

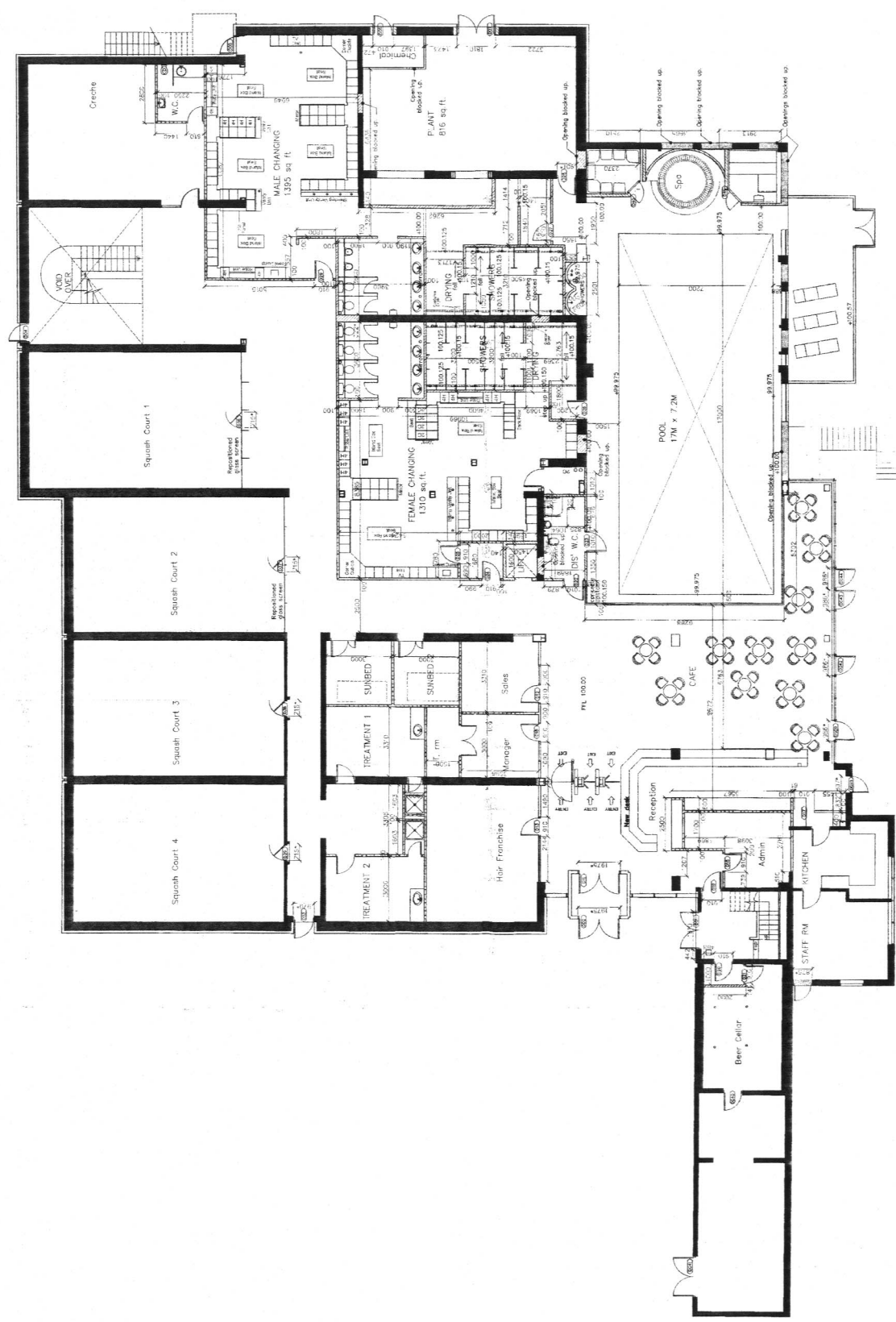

Project: COURTLAND PARK SOUTHEND  
 Subject: PLAN AS PROPOSED GROUND FLOOR  
 Scale: 1:100  
 Date: 10/10/01  
 Drawing No: 0073\_05L  
 Revision: A, B, C, D, E, F, G, H, I, J, K, L

TOTAL INTERNAL AREA  
 15984 sq ft

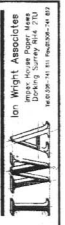



Project  
Courtlands Park  
Southend

Subject  
First Floor Plan  
As Proposed

Scale	By	Date	Quantity
1:100		2/9/01	0073-06C
Revision	A		
	B		
	C		
	D		
	E		

IWA  
Ian Wright Associates  
Building Survey No. 270  
14-0205-14-01-14-0205-14-01

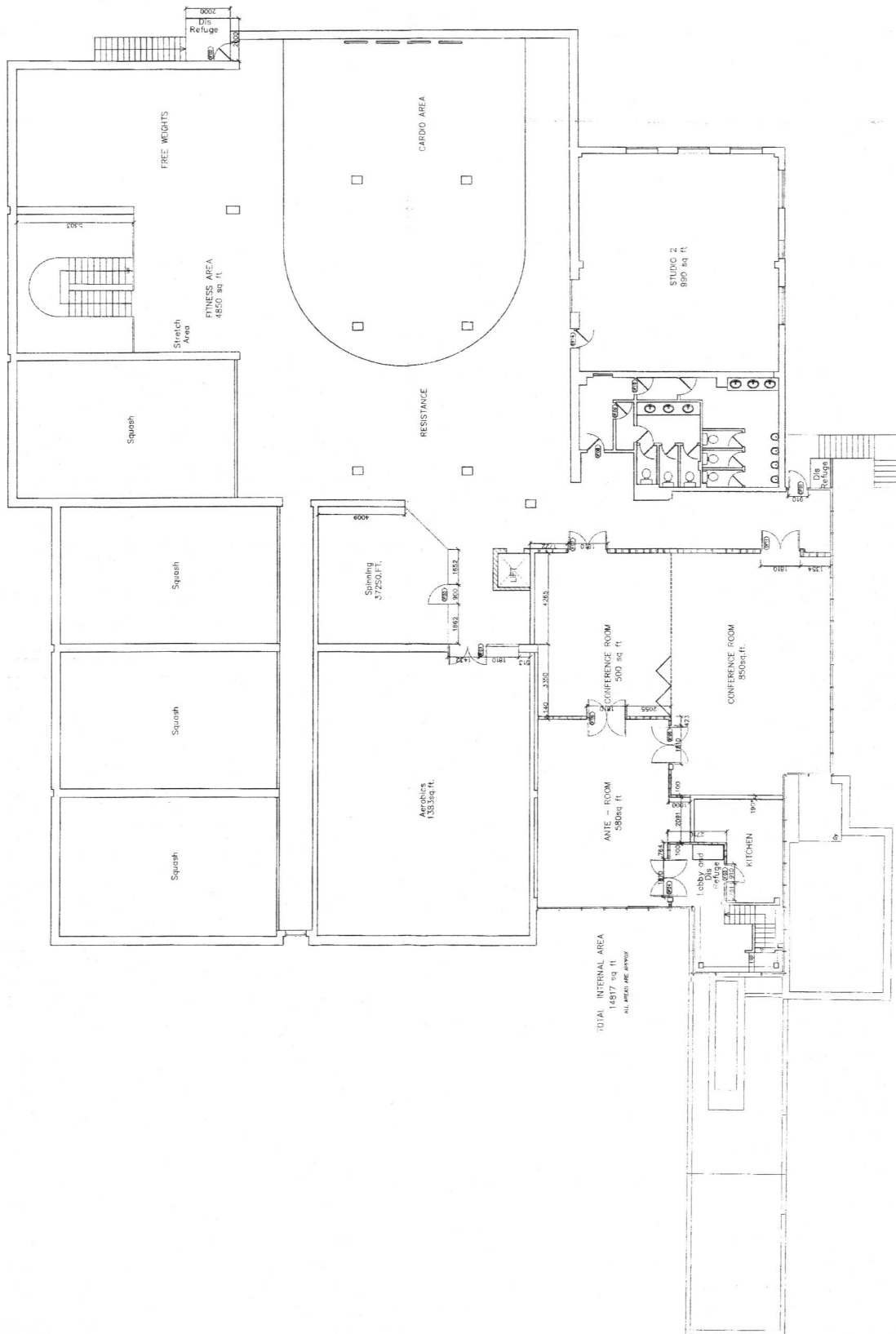

TOTAL INTERNAL AREA  
14917 sq ft  
ALL AREAS ARE APPROX